

SAMPLE - NOT FOR CONSTRUCTION

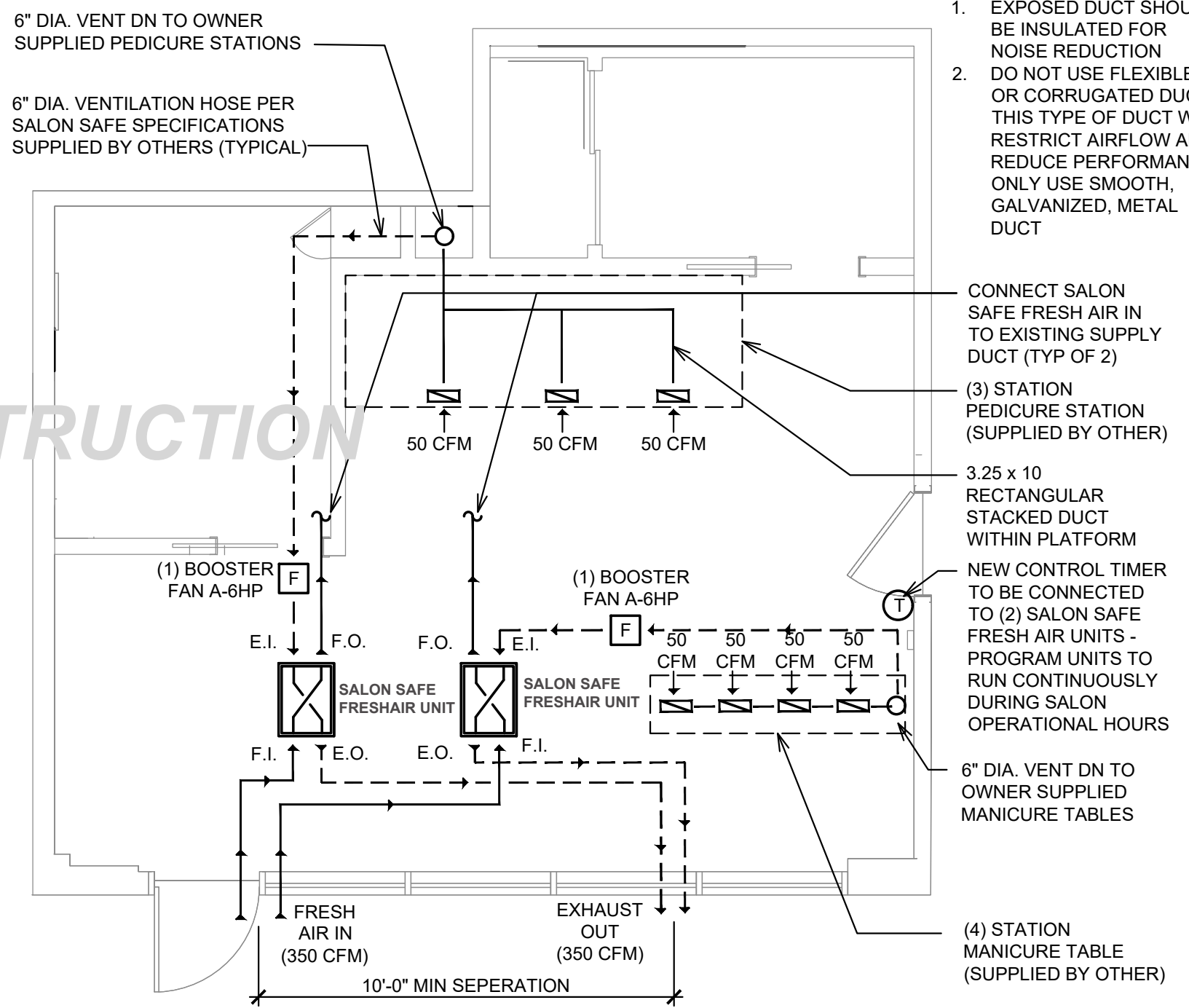

- NOTES:
1. EXPOSED DUCT SHOULD BE INSULATED FOR NOISE REDUCTION
 2. DO NOT USE FLEXIBLE OR CORRUGATED DUCT. THIS TYPE OF DUCT WILL RESTRICT AIRFLOW AND REDUCE PERFORMANCE. ONLY USE SMOOTH, GALVANIZED, METAL DUCT

SHOP DRAWINGS ARE SUPPLIED FOR GENERAL INSTALLATION REQUIREMENTS TO RECEIVE 50 CFM OF SOURCE CAPTURE AT EACH SERVICE STATION. OWNER IS RESPONSIBLE FOR INSURING THAT INSTALLATION AND BALANCING OF SOURCE CAPTURE SYSTEM IS INSTALLED IN ACCORDANCE WITH ALL LOCAL, STATE AND FEDERAL LAWS. ENGINEERED CALCULATION OF THE EXISTING MECHANICAL SYSTEM SHOULD BE DONE BY OWNER TO INSURE PROPER HEATING, COOLING AND VENTILATIONS IS MAINTAINED



Designed by	Checked by	Date	Scale
<i>SAMPLE SCHEMATIC DRAWING</i>			
Drawing Number:	1	Revision	Sheet
		0	1/1